

## 2021 Street Maintenance Projects

### Chip and Seal Work

We plan to complete chip and seal work on the following streets in 2021, as weather and other conditions allow.

- Fleet St.: Melrose Place to Camden St.
- Stratford Ln.: England Blvd. to Camden St.
- Sheffield Dr.: England Blvd. to Camden St.
- Kingsbury Pl: Saxony Pl. to Camden St.
- Knightbridge Ln.: Saxony Pl. to Camden St.
- Concord Dr.: Camden St. to end (alley)
- Camden St.: Flynn Ln. to Concord Dr.
- Canterbury Ln: Fleet St. to Kingsbury Pl.
- Manchester Pl.: Kingsbury Pl. to Concord Dr.
- Saxony Pl.: Kingsbury Pl. to Connery Way
- Lancaster Rd.: England Blvd. to Connery Way
- Lexington Ave.: England Blvd. to Connery Way
- Standish Way: Concord Dr. to Connery Way
- Soho: Connery Way to end (alley)
- Connery Way: Saxony Pl. to England Blvd.
- Stratford Ln.: Melrose Pl. to England Blvd.
- Fleet St.: Melrose Pl. to England Blvd.
- Melrose Pl.: Fleet St. to Connery Way
- 34th St.: Russell St. to Eaton St./Brooks St.
- Arrowhead Dr.: Cohossett Dr. to Tahoe Dr.
- Cohossett Dr.: Arrowhead Dr. to Saranac Dr.
- Saranac Dr.: Wapikiya Dr. to end (cul-de-sac)
- Tahoe Dr.: Arrowhead Dr. to Saranac Dr.
- Wapikiya Dr.: Arrowhead Dr. to Tahoe Dr.
- Bulwer St.: Cooley St. to Toole Ave.
- Ernest Ave.: Paxson St. to Schilling St.
- Maple St.: N. Russell St. to Broadway St.
- E. Spruce St.: Madison Ave. to Jefferson St.
- W. Spruce St.: Orange St. to Scott St.
- 23rd St.: Hillview Way to 55th St.
- 55th St.: Hillview Way to 23rd St.
- Hillview Way: 23rd St. to 55th St.\*
- Missoula Ave: Van Buren St. to Lolo St.
- Ben Hogan Dr.: Whitaker Dr. to Highland Park
- High Park Way: 39th St. to Whitaker Dr.\*
- Lower Miller Creek Rd.: Christian Dr. to south end at city limits
- N. Russell St.: W. Broadway St. to W. Railroad St\*
- South Ave.: Reserve St. to Johnson St.
- Pattee Canyon Dr.: SW Higgins Ave. to east to city limits
- Reserve St.: Briggs St. to 39th St.
- 3rd St.: Russell St. to Orange St.
- Dore Ln: Brooks St. to McDonald Ave.\*
- Briggs St.: Miller Creek Rd. to end

\*These projects will include a re-configuration of the street striping. See below for details.

## Striping Changes

Following chip and seal treatment of the streets below and after the chips are allowed to settle for two to three weeks, crews will sweep up the chips and apply striping in the new configurations described below.

### Dore Ln. (Brooks St. to McDonald Ave.)

The striping on this section of Dore Ln. will change in order to provide connectivity for bicycles between the other portion of Dore Ln. and the Bitterroot Trail.

[Map of new configuration](#)

[Sideview of Street Layout](#)

### High Park Way

The City will add a bike lane in the uphill direction and stripe the designated parking as shown in the graphics below. Bike traveling downhill will share the lane with vehicle traffic, as it does now. The hope is that the new striping will help to slow vehicle traffic and encourage bike travel.

[Map of new striping configuration](#)

### Rattlesnake Dr. (Missoula Ave. to Creek Crossing Rd.)

The following changes to the street will take place:

- Removal of curb extensions at Pineview Dr. and Mountain View Dr.,
- Addition of pedestrian-activated Rectangular Rapid Flashing Beacons (RRFBs) at Pineview Dr.,
- Installation of marked crosswalks at Pineview Dr. and Mountain View Dr., and
- Installation of striping and related pavement markings to legitimize bike lanes.

### N. Russell St. (W. Broadway to Railroad St.)

The City will be adding buffered bike lanes on N. Russell St. between Broadway and Howell St. to improve safety for people riding bicycles by providing additional space between the vehicle travel lane and the bike lane. The striping reconfiguration will include removal of about 18 parking spaces along this portion of N. Russell St. No changes will be made to the striping configuration from Howell St. north—all striping will be replaced as it appears currently.

Other safety improvements include adding marked “piano key” crosswalks across N. Russell St. at the north and south corners of Birch St. and the south corner of Phillips St.

[Maps of new striping configurations](#)

[Side Views of Street Layouts](#)

If you have questions about this striping reconfiguration work, contact Senior Transportation Planner Ben Weiss at 406-552-6352 or [WeissB@ci.missoula.mt.us](mailto:WeissB@ci.missoula.mt.us).

---

## Milling and Paving Projects

See the City's [Community Investment Projects \(CIP\) Map](#) for more infrastructure projects.

## High Park Way—39th St. to Whitaker Dr.—Completed

### High Park Way—Mill & Pave Project Map

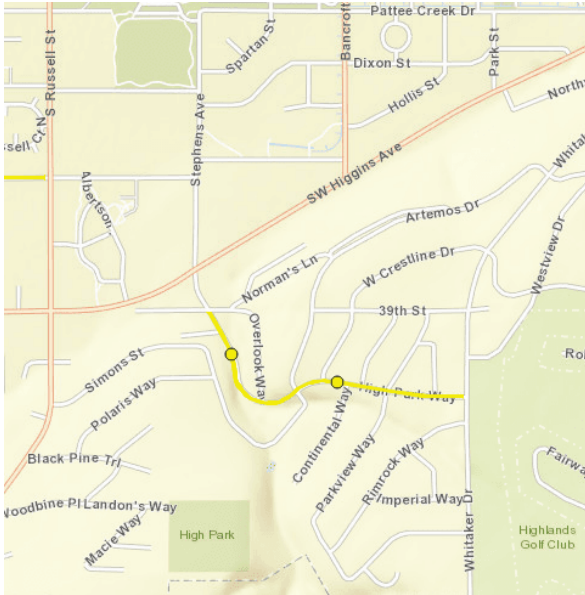

**Dates:** May 12 through 24, weather permitting

We ask area residents and other drivers to:

- Drive slowly and safely.
- Watch for intermittent detours.
- Watch for flaggers and follow their directives.
- Use an alternate route when possible.

**Project Description:** Milling machine will be used to remove asphalt. Paving will begin after milling is completed. Striping will be replaced once weather conditions are warm enough.

---

## Other Milling and Paving Projects

Details on these projects will be provided once available. Also, this list could change once work begins.

- Ben Hogan Dr.: Broadview Place to Highland Park Dr.—Completed
- North Ave.: 26th St. to Reserve St.
- 26th St.: North Ave. to Central Ave.
- W. Central Ave.: Central Ave. to Reserve St.
- Missoula Ave.: Van Buren St. to Lolo St.—Completed

## Intermittent Milling, Paving, and Overlay Projects

Work on these streets will be done in areas that are most in need of repair, so an entire street may not have work done on it. The type of work completed on a street will depend on what is most appropriate for addressing the pavement issue.

- Rattlesnake Dr.: Lolo St. to Creek Crossing Rd.
- Lincoln Hills Dr.: Rattlesnake Dr. to Columbine Rd.
- Cohosset Dr.: Wapikiya Dr. to Saranac Dr.
- Arrowhead Dr.: Cohosset Dr. to Tahoe Dr.
- Myrtle St./3rd St. (crosswalk improvements)
- Linda Vista Blvd.: Paul Ln. to Scott Allen Dr.
- Scott Allen Dr.: Linda Vista Blvd. to Alisha Dr.
- Howell St. (south 1/2 of street) 1 ADA: Holmes St. to Mitchell St.

- Maple St.: N. Russell St. to W. Broadway St.
- Mount Ave.: from Brooks St. to Bow St.
- Shakespeare St.: from Phillips St. to Defoe St.
- Schilling St. (Greenway): South Ave. to 3rd St.
- Higgins Ave.: University Ave. to Brooks St. (after July 1)