

Subdivision Application
for the
Remington Flats Subdivision

A 152-lot Major Residential Subdivision
Located on Tract 9 of COS 3176, Section 12, T13N, R20W, P.M.M.
Missoula County, Montana

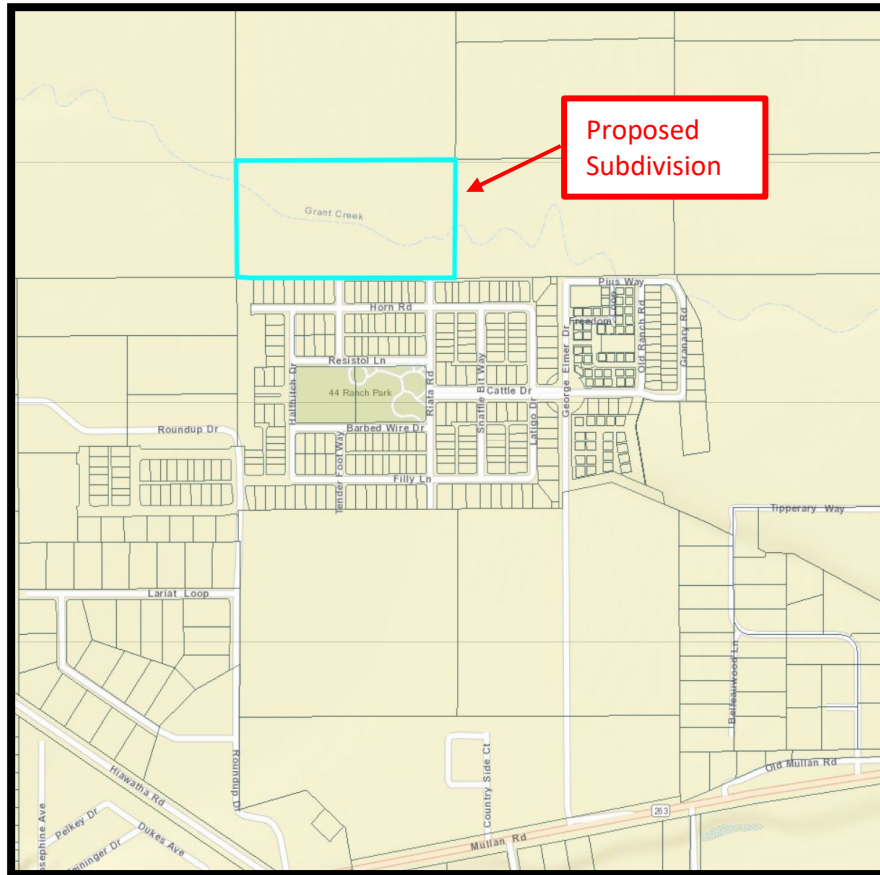

- Pre-Application Meeting
- Element Review Copy
- Second Element Review Copy
- First Agency Sufficiency Review
- Second Agency Sufficiency Review

- Date: June 26, 2019
- Date: January 22, 2020
- Date: March 6, 2020
- Date: March 16, 2020
- Date: June 17, 2020