

DESIGNED: SA
 DRAFTED: SA
 CHECKED: DEC 2019
 DATE:

REVISIONS	DATE

LOCATION: 2702 ROUNDUP DRIVE
 PARCEL 9 OF COS 3176
 SECTION 12, T13N, R20W, P.M.M.
 MISSOULA COUNTY, MONTANA
 PREPARED FOR: DENALI DEVELOPMENT, LLC

PROJECT NAME: REMINGTON FLATS SUBDIVISION
 SHEET TITLE: ADJACENT PROPERTIES AND OWNERS

406 PROJECT NO. 18-007
 SHEET: 1 OF 1



LEGEND

- 1 TERESA BRECHT
- 2 PEI PEI
- 3 ARIAN BLOOMFIELD
SHANNA BLOOMFIELD
- 4 KEVIN HAGGART
- 5 JUSTICE MOENCH
DUSTIN SLACK
- 6 GREGORY MCQUEEN
KARA L STUHR
- 7 STACIE WELLMAN
- 8 DENNY MARTZ
APRIL MARTZ
- 9 JOHN MOFFATT
MARGARET H MOFFATT
- 10 JAMIE JANETSKI
- 11 CASE FRICK
CHRISTINA NICOLE FRICK
- 12 JOHN MOFFATT
MARGARET H MOFFATT
- 13 RAELYNNE PETERSON
- 14 ALAN JEANS
- 15 MATHEW QUINN
JODY QUINN
- 16 JASON POSTON
MICHELE POSTON
- 17 CAROLE J NISBET
- 18 FRANK D PREITE
TERESA L PREITE
- 19 KATHERINE ANNE KREBSBACH
JAMES ALBERT LABER
- 20 BRIENE MARINOVICH
JARED JONES
- 21 ALLEN F BERTAPPELLE
KAREN L BERTAPPELLE

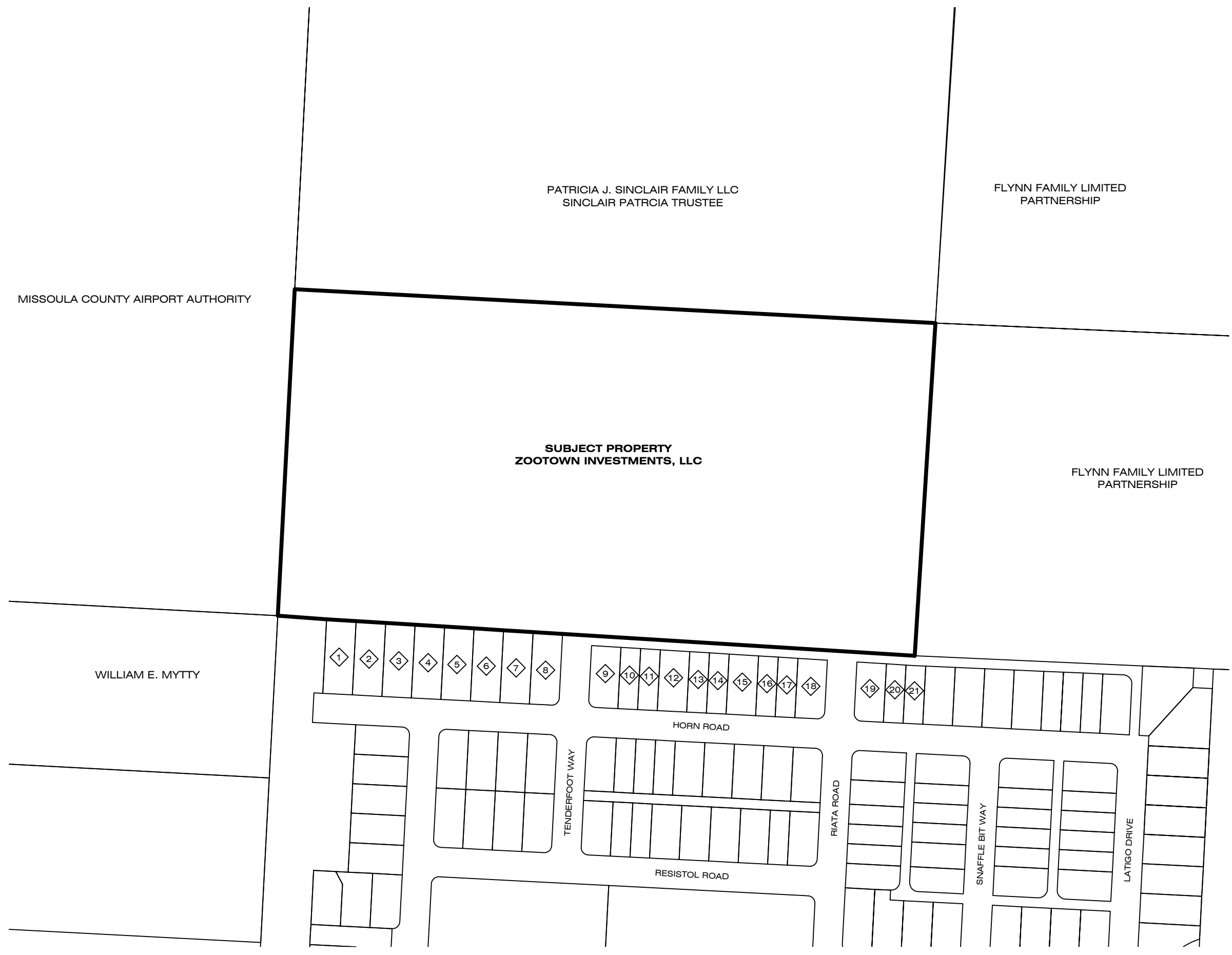

MISSOULA COUNTY AIRPORT AUTHORITY

PATRICIA J. SINCLAIR FAMILY LLC
 SINCLAIR PATRCIA TRUSTEE

FLYNN FAMILY LIMITED
 PARTNERSHIP

SUBJECT PROPERTY
ZOOTOWN INVESTMENTS, LLC

FLYNN FAMILY LIMITED
 PARTNERSHIP

WILLIAM E. MYTTY

