

# SANITARY SEWER CONNECTION

PERMIT NO. City permit w/format 2020-mss-swr-00000 DATE installation date CONNECTION TYPE from list below  
 (<DS>Drystub (<C>Connection (<RC>Repair (<STS>STEP System (<DLS>Dry Laid STEP  
 CONTRACTOR installation contractor name  
 ADDRESS street address w/format 1234 Street MATERIALS pipe size and pipe type w/format 4" sch 40 pvc  
 LEGAL complete address legal description  
 Main Location is it alley, street, easement Station measurement from manhole to tap

## REMARKS

Use this space for additional comments such as project number, information relevant to work done as part of this permit, etc

## PROFILE

draw profile view of sewer pipe, see example. Include all known and relevant information

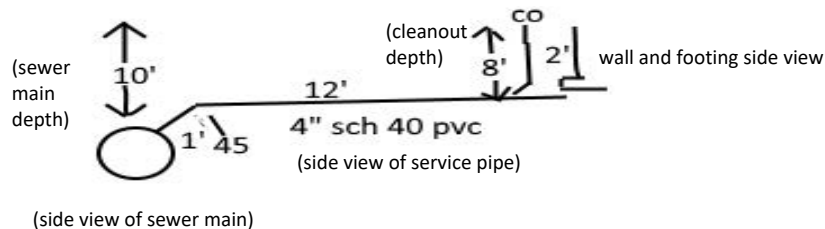

## PLAN

Show named streets, alleys, house outline, measurement from manhole to tap, lengths of pipe, degrees of bends, cleanout

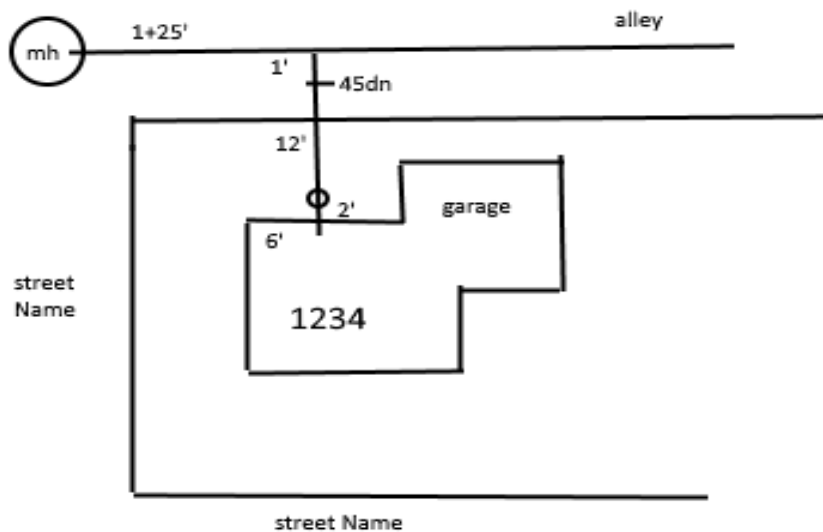

ENGINEERING FIRM: \_\_\_\_\_ INSPECTOR: \_\_\_\_\_ DATE: \_\_\_\_/\_\_\_\_/\_\_\_\_

**NOTICE:** The City of Missoula is not responsible for insuring or guaranteeing the accuracy of the compilation of this information and shall not be held accountable for the accuracy of these records and/or for any expenses or damages incurred from any reliance on these records by anyone. On-site field verification by excavation or detection methods is always necessary to locate any sanitary sewer line.

# SANITARY SEWER CONNECTION

PERMIT NO. \_\_\_\_\_ DATE \_\_\_\_\_ CONNECTION TYPE \_\_\_\_\_  
(DS) Drystub (C) Connection (RC) Repair (STS) STEP System (DLS) Dry Laid STEP  
CONTRACTOR \_\_\_\_\_  
ADDRESS \_\_\_\_\_ MATERIALS \_\_\_\_\_  
LEGAL \_\_\_\_\_  
Main Location \_\_\_\_\_ Station \_\_\_\_\_

## REMARKS

## PROFILE

## PLAN

ENGINEERING FIRM: \_\_\_\_\_ INSPECTOR: \_\_\_\_\_ DATE: \_\_\_\_/\_\_\_\_/\_\_\_\_

**NOTICE:** The City of Missoula is not responsible for insuring or guaranteeing the accuracy of the compilation of this information and shall not be held accountable for the accuracy of these records and/or for any expenses or damages incurred from any reliance on these records by anyone. On-site field verification by excavation or detection methods is always necessary to locate any sanitary sewer line.

# SANITARY SEWER CONNECTION

PERMIT NO. 2015-MSS-SWR-00999 DATE 11/5/15 CONNECTION TYPE C  
 (<DS>Drystub (<C>Connection (<RC>Repair (<STS>STEP System (<DLS>Dry Laid STEP  
 CONTRACTOR Johnny Digsalot  
 ADDRESS 123 Any St MATERIALS 4" Sch40 PVC  
 LEGAL Subdivision Name Blk X Lot Y Sec 32 T13N R19W  
 Main Location Alley Station 0+45'

**REMARKS**

SEWER PROJECT 01-999 "MISSOULA WONDERLAND SUBDIVISION"

**PROFILE**

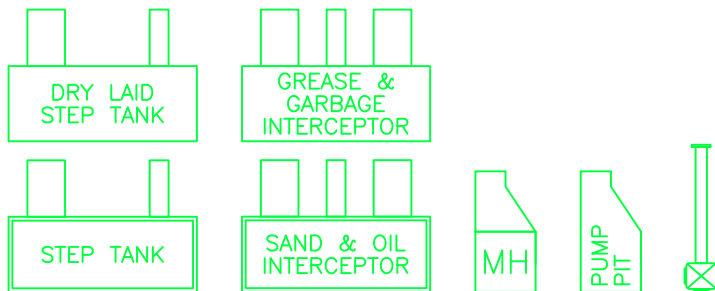

**PLAN**

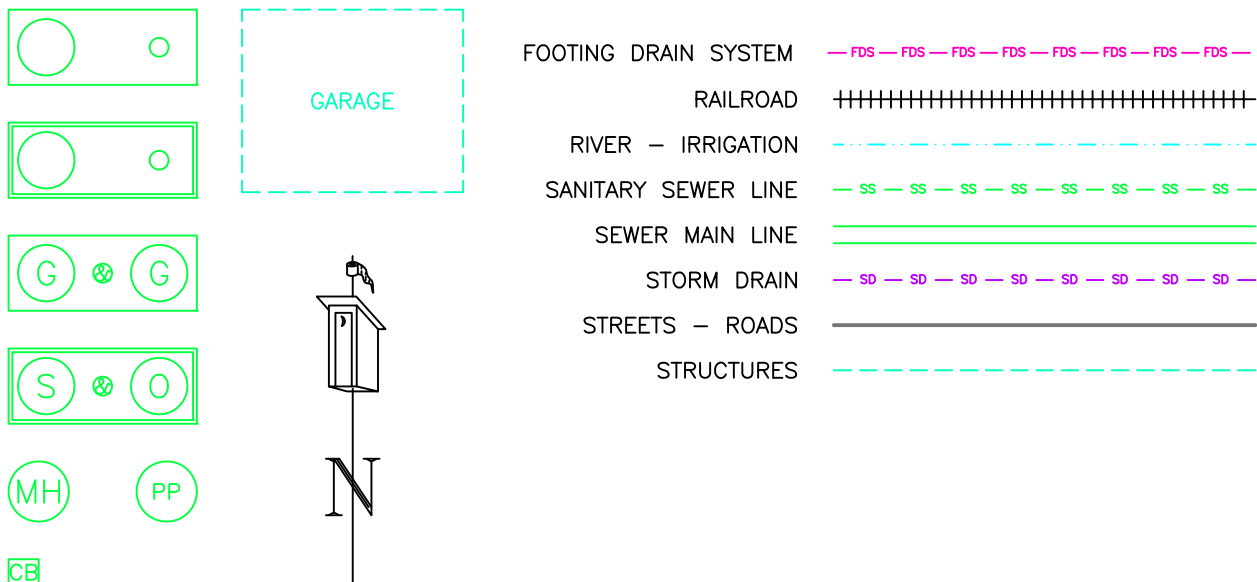

ENGINEERING FIRM: \_\_\_\_\_ INSPECTOR: \_\_\_\_\_ DATE: \_\_\_\_/\_\_\_\_/\_\_\_\_

**NOTICE:** The City of Missoula is not responsible for insuring or guaranteeing the accuracy of the compilation of this information and shall not be held accountable for the accuracy of these records and/or for any expenses or damages incurred from any reliance on these records by anyone. On-site field verification by excavation or detection methods is always necessary to locate any sanitary sewer line.