

Subdivision Application
for the

Aspire Subdivision

A 182-lot Major Residential Subdivision

Located on parcel A of COS 6338 in Section 19, Township 13 North, and Range 18 West, Missoula County, MT; Tract 1, 2, 3 & 5 of COS 6629 in Section 24, Township 13 North, and Range 19 West, Missoula County MT.

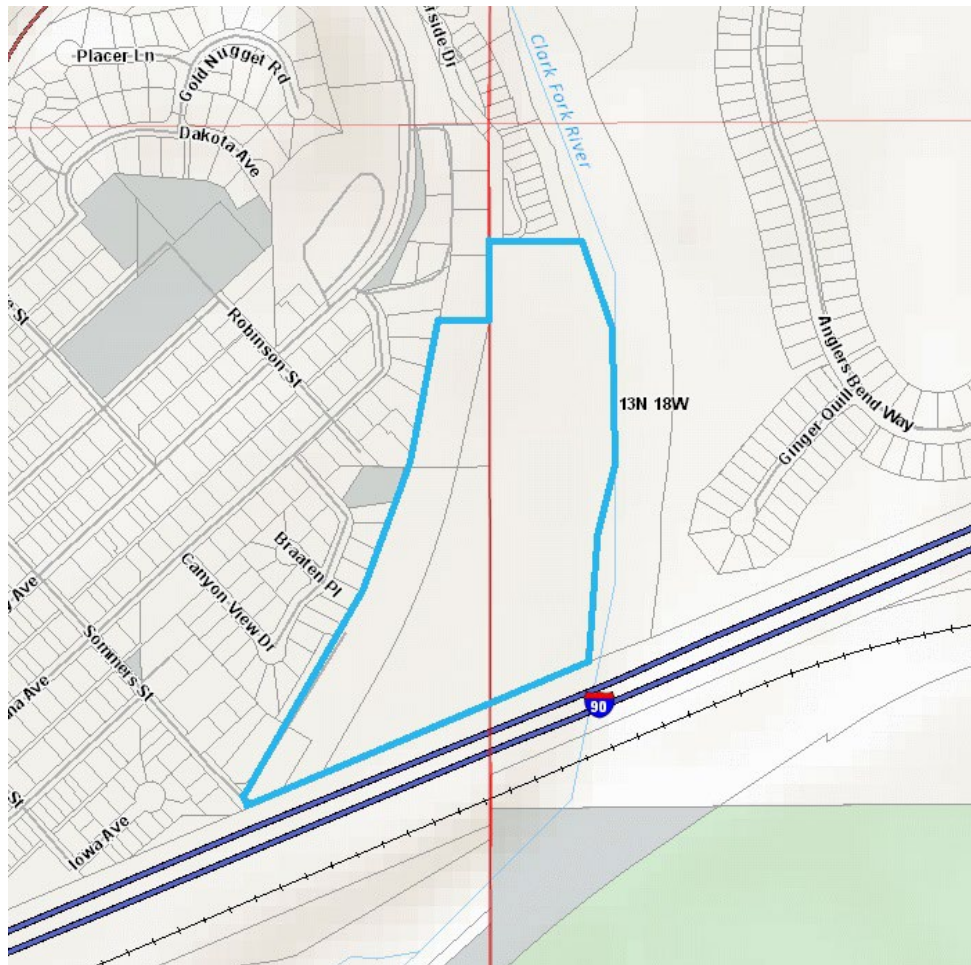

- ☒ Pre-Application Meeting
- ☒ Element Review Copy
- ☒ Second Element Review Copy
- ☒ Third Element Review Copy
- ☒ First Agency Sufficiency Review
- ☒ Second Agency Sufficiency Review
- ☒ Governing Body Review

Date: February 3, 2022
Date: May 9, 2023
Date: July 26, 2023
Date: September 13, 2023
Date: February 20, 2024
Date: March 15, 2024
Date: May 10, 2024



1201 South 6th Street | Suite 102 | Missoula, MT 59801 | 406.317-1131 | www.406engineeringinc.com

Subdivision Application: Table of Contents

Item	Description	Section
MAPS & FIGURES		A
	U.S.G.S. Vicinity Map	A
	Aerial Photo Map	A
	FEMA Floodplain Maps	A
	Zoning Standards and Map	A
	Comprehensive Plan Map	A
	COS 6338, 6629, and 5298	A
	Adjacent Properties and Owners	A
	Preliminary Plat	A
	Wetland Exhibit	A
	Bus Route Exhibits	A
	Existing Conditions	A
	Landscape Plan	A
	Road Plans	A
	Overall Utility Plan	A
	Water Main Plans	A
	Sewer Main Plans	A
	Phasing Plan	A
	Offsite Improvements	A
	Wildlife Exhibit	A
	Existing Slope Category Map	A
PROJECT SUMMARY		B
SUBDIVISION APPLICATION		C
	Subdivision Application	C
	MCPS Email Acknowledgment	C
	MCPW Sommers Street Coordination Email	C
	Property Water Rights	C
	Channel Migration Report	C
NEIGHBORHOOD CHARACTER OVERLAY		D
	Neighborhood Character Overlay Document	D
	Petition for Annexation	D
	City Rezone Application	D
DECLARATION OF COVENANTS		E
VARIANCE REQUESTS		F

Request for Variance #1: Right-of-Way	F
Request for Variance #2: Right-of Way	F
Request for Variance #3: Standard Cross-Section	F
Request for Variance #4: Block Length	F
Request for Variance #5: Block Length	F
Request for Variance #6: Block Length	F
Request for Variance #7: Lot Access	F
Request for Variance #8: Block Length	F
NEIGHBORHOOD MEETING INFORMATION	G
Notice of Neighborhood Meeting	G
Adjacent Neighbors within 300'	G
Neighborhood Presentation	G
Attendance Sign-in Sheet	G
Comments from Meeting	G
NRCS SOIL DATA	H
WILDLIFE AND WILDLIFE HABITAT IMPACT	I
MT Heritage Society Information	I
Species of Concern Maps	I
Species of Concern Report	I
WEED MANAGEMENT PLAN	J
Missoula County Weed and Revegetation Plan	J
Revegetation Area Map	J
Weed Control Source Guide	J
HISTORICAL PRESERVATION	K
SHPO Documentation and Reports	K
Western Cultural Report	K
TRAFFIC IMPACT STUDY	L
GEOTECHNICAL REPORT	M
GRADING AND DRAINAGE REPORT	N
WATER AND SANITATION REPORT	O
CORRESPONDENCE	P
Pre-application Meeting Notes	P
1 st Element Deficiency	P
2 nd Element Deficiency	P
1 st Sufficiency Deficiency	P
2 nd Sufficiency Deficiency	P
3 rd Sufficiency Certified	P
RIPARIAN RESOURCE REPORT	Q

Section A: MAPS AND FIGURES

- ✓ U.S.G.S Vicinity Map
- ✓ Aerial Photo Map
- ✓ FEMA Floodplain Map
- ✓ Zoning Standards and Map
- ✓ Comprehensive Plan Map
- ✓ COS (COS 5298, COS 6338, COS 6629)
- ✓ Adjacent Properties and Owners
- ✓ Preliminary Plat
- ✓ Wetland Exhibit
- ✓ Bus Route Exhibit
- ✓ Existing Conditions
- ✓ Landscape Plan
- ✓ Road Plans
- ✓ Overall Utility Plans
- ✓ Water Main Plans
- ✓ Sewer Main Plans
- ✓ Phasing Plans
- ✓ Offsite Improvements
- ✓ Wildlife Exhibit
- ✓ Existing Slope Category Map

Section B: PROJECT SUMMARY

- ✓ Project Summary

Section C: SUBDIVISION APPLICATION

- ✓ Subdivision Application
- ✓ Letter from Chad Randash on Signatory Requirements
- ✓ MCPS Email Acknowledgment
- ✓ MCPW Sommers Street Coordination Email
- ✓ Existing Water Rights for Properties
- ✓ Channel Migration Report

Section D: NEIGHBORHOOD CHARACTER OVERLAY

- ✓ Neighborhood Character Overlay
- ✓ Petition for Annexation to City
- ✓ City Rezone Application

Section E: DECLARATION OF COVENANTS

- ✓ Covenants for Aspire Subdivision

Section F: VARIANCE REQUESTS

- ✓ Request for Variance #1: Right-of-Way
- ✓ Request for Variance #2: Right-of-Way
- ✓ Request for Variance #3: Standard Cross-Section
- ✓ Request for Variance #4: Block Length
- ✓ Request for Variance #5: Block Length
- ✓ Request for Variance #6: Block Length
- ✓ Request for Variance #7: Lot Access
- ✓ Request for Variance #8: Block Length

Section G: NEIGHBORHOOD MEETING INFORMATION

- ✓ Notice of Neighborhood Meeting Request Letter
- ✓ Neighbor's with-in 300'
- ✓ Presentation
- ✓ Attendance Sign-in Sheet
- ✓ Comments from Meeting

Section H: NRCS Soil Data

- ✓ Custom Soil Resource Report

Section I: WILDLIFE AND WILDLIFE HABITAT IMPACT

- ✓ MT Heritage Society Information
- ✓ Species of Concern Maps
- ✓ Species of Concern Report

Section J: WEED MANAGEMENT PLAN

- ✓ Missoula County Weed and Revegetation Plan
- ✓ Revegetation Area Map
- ✓ Weed Control Source Guide

Section K: HISTORICAL PRESERVATION

- ✓ Historical Society Attachments
- ✓ Western Cultural Report

Section L: TRAFFIC IMPACT STUDY

- ✓ Traffic Impact Study from Abelin Traffic Services

Section M: GEOTECHNICAL REPORT

- ✓ Geotechnical Report from AllWest

Section N: GRADING AND DRAINAGE REPORT

- ✓ Stormwater Report
- ✓ Drainage Basin Maps
- ✓ Surface Water and Flood Plain
- ✓ Geotechnical Information
- ✓ Drainage Basin Calculations

Section O: WATER AND SANITATION REPORT

- ✓ Water and Sanitation Report
- ✓ Projected Demand Calculations

Section P: CORRESPONDENCE

- ✓ Pre-Application Meeting Notes
- ✓ 1st Element Deficiency Letter
- ✓ 2nd Element Deficiency Letter
- ✓ 1st Sufficiency Deficiency Letter
- ✓ 2nd Sufficiency Deficiency Letter
- ✓ 3rd Sufficiency Certified Letter

Section Q: RIPARIAN RESOURCE REPORT

- ✓ Riparian Resource Report