

CERTIFICATE OF SURVEY

A SURVEY TO RETRACE ROAD EASEMENTS
FOR PUBLIC ROAD AND ALL OTHER PUBLIC PURPOSES

5699

LOCATION AND INDEX DIAGRAM
SECTION FOUND DATA

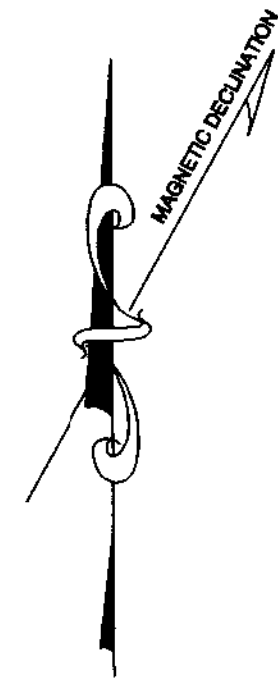

MAGNETIC DECLINATION
IN OCTOBER 2004
15°15'

600 0 600 1200
(SCALE IN FEET)

LEGEND

- SET 5/8" X 24" REBAR WITH 1 3/4" OPC, MARKED (5609S). (SEE SURVEYORS NOTE FOR FUTURE MONUMENTATION)
- SET 5/8" X 24" REBAR WITH 3 1/4" AL, MARKED (5609S).
- SET 3-1/4" AL CAP MKD 5609S ON 1" X 30" AL SHAFT
- FND 2" AL CAP MONTANA DEPT. OF TRANSPORTATION
- ⊗ FND 1-1/4" YPC 4468S
- FND 1 1/4" YPC 2345ES
- ⓘ FND 1" YPC 3713S
- FND BOAT SPIKE
- ⊗ FND 1-1/2" INSIDE DIAMETER IRON PIPE
- ⊕ FND 1" DIAMETER IRON BAR
- ⊙ FND 5/8" REBAR
- ⊙ FND 3" ALUMINUM CAP ILLEGIBLE
- ⊙ FND LARGE SPIKE IN 2" IRON PIPE
- ⊕ FND 1-1/4" YPC SORENSON & CO.
- ⊗ FND 1-1/4" YPC 9747S
- FND 1-1/4" YPC 4124S
- ⊕ FND 2" ALUMINUM CAP 4468S
- ⊗ FND 2 1/4" BRASS CAP UNMARKED
- FND 3" SQUARE RPC 2345ES
- ⊗ FND RAILROAD TIE FENCE POST
- △ FND 1-1/4" YPC ILLEGIBLE
- △ FND 1-1/4" YPC 3713S
- △ FND 2-1/2" ALUMINUM CAP 4468S
- △ FND 1-1/2" BRASS CAP 2923S
- CALCULATED POINT - NOTHING FOUND OR SET
- — — — — ALIQUOT SECTION LINES

F = FOUND
R1 = RECORD OR ADDITIVE RECORD PER COS 3176
R2 = RECORD OR ADDITIVE RECORD PER COS 3462
R3 = RECORD OR ADDITIVE RECORD PER FORTY-FOUR RANCH ESTATES
R4 = RECORD OR ADDITIVE RECORD PER MDT RIGHT OF WAY
PROJECT NUMBER RS 263-1 (5) 1
R5 = RECORD OR ADDITIVE RECORD PER COS 5624
R6 = RECORD OR ADDITIVE RECORD PER COS 2976
R7 = RECORD OR ADDITIVE RECORD PER COS 5055
R8 = RECORD OR ADDITIVE RECORD PER COS 636
R9 = RECORD OR ADDITIVE RECORD PER COS 889

PURSUANT TO MCA 70-22-206, THE FOLLOWING IS A SUMMARY OF THE NATIONAL SPATIAL REFERENCE SYSTEM (NSRS) CONTROL, DATUM, EQUIPMENT, AND METHODS USED TO DETERMINE THE POSITIONS IN THESE COORDINATE LISTINGS. MONTANA COORDINATE SYSTEM NAD 83 (1999), HORIZONTAL UNITS: INTERNATIONAL FEET, VERTICAL UNITS: U. S. SURVEY FEET NSRS CONTROL: MSOL (PID DE8232). ELEVATIONS WERE DETERMINED USING GEOID03 AND ADJUSTED TO THE NAVD88 VERTICAL DATUM. IN ADDITION TO THE NSRS CONTROL POINT, LOCAL CONTROL POINTS R002 AND 5609 WERE USED AS BASES IN THE REAL-TIME KINEMATIC PHASE OF THIS SURVEY TO SET THE CENTERLINE ROAD MONUMENTS.

THE FOLLOWING PUBLIC LAND SURVEY SYSTEM (PLSS) CORNERS WERE SURVEYED USING DUAL-FREQUENCY GPS RECEIVERS AND STATIC OBSERVATION METHODS. THE ACCURACY IS +/- 0.03 FEET HORIZONTAL +/- 0.20 FEET VERTICAL WITH A 95% LEVEL OF CERTAINTY FOR THE HORIZONTAL AND VERTICAL.

POINT NUMBER	NORTHING	EASTING	ELEVATION	DESCRIPTION
5016	996475.9435	829566.6802	3163.03	FND 1-1/2" BRASS CAP 2923S
5380	1001792.8981	829877.1086	3156.97	FND 3" AL CAP ILLEGIBLE
5384	999134.8748	829721.6904	3158.53	FND 2-1/2" AL CAP 4468S
5443	1002066.2133	824624.2782	3199.76	FND LARGE SPIKE IN 2" IRON PIPE
5445	1001930.3579	827250.7980	3158.09	FND 2" AL CAP 4468S
5448	996755.2345	824359.8748	3150.94	FND 2-1/4" BRASS CAP UNMARKED
5650	993812.8353	829409.0895	3142.83	FND 2" AL CAP MKD 4468S
5653	994111.3643	824208.5382	3144.81	W1/4 S13; SET 3-1/4" AL CAP MKD 5609S ON 5/8" X 24" REBAR
9003	999272.7917	827107.0279		C1/4 S12; SET 3-1/4" AL CAP MKD 5609S ON 1"X30" AL SHAFT
9036	999410.7239	824492.0765		SET 3-1/4" AL CAP MKD 5609S ON 1"X30" AL SHAFT
9037	996615.5890	826963.2775		SET 3-1/4" AL CAP MKD 5609S ON 1"X30" AL SHAFT
9038	993962.5341	826801.2474	3133.91	SET 3-1/4" AL CAP MKD 5609S ON 1"X30" AL SHAFT

THE FOLLOWING ROAD CENTERLINE POINTS AND PUBLIC LAND SURVEY SYSTEM (PLSS) CORNERS WERE CALCULATED FROM THE BASE CONTROL AS SHOWN ON THIS SHEET. THE MONUMENTS SET WERE SURVEYED USING DUAL-FREQUENCY GPS RECEIVERS AND REAL TIME KINEMATIC PROCEDURES. THE ACCURACY IS +/- 0.06 FEET HORIZONTAL +/- 0.20 FEET VERTICAL WITH A 95% LEVEL OF CERTAINTY FOR THE HORIZONTAL AND VERTICAL.

POINT NUMBER	NORTHING	EASTING	ELEVATION	DESCRIPTION
9000	999237.9017	828299.9366	3155.44	PRC- SET 5/8"X24" REBAR WITH 1 3/4" OPC MARKED (5609S)
9001	999231.0739	828202.9446	3155.31	PT- SET 5/8"X24" REBAR WITH 1 3/4" OPC MARKED (5609S)
9002	999248.1272	827754.9587	3153.82	POT- SET 5/8"X24" REBAR WITH 1 3/4" OPC MARKED (5609S)
9004	994824.3228	827518.5551	3154.10	PC- SET 5/8"X24" REBAR WITH 1 3/4" OPC MARKED (5609S)
9005	994895.3610	827515.8442	3155.37	PT- SET 5/8"X24" REBAR WITH 1 3/4" OPC MARKED (5609S)
9006	997904.3094	827669.1484	3156.24	AP- SET 5/8"X24" REBAR WITH 1 3/4" OPC MARKED (5609S)
9007	999916.5868	827795.0474	3154.85	POT- SET 5/8"X24" REBAR WITH 1 3/4" OPC MARKED (5609S)
9010	994615.0879	825862.2556	3148.12	PC- SET 5/8"X24" REBAR WITH 1 3/4" OPC MARKED (5609S)
9013	994875.8655	825712.9539	3148.87	PRC- SET 5/8"X24" REBAR WITH 1 3/4" OPC MARKED (5609S)
9016	995202.5482	825561.6203	3149.32	PT- SET 5/8"X24" REBAR WITH 1 3/4" OPC MARKED (5609S)
9017	996023.4293	825612.4635	3156.46	PC- SET 5/8"X24" REBAR WITH 1 3/4" OPC MARKED (5609S)
9020	996133.5665	825635.1325	3154.73	PRC- SET 5/8"X24" REBAR WITH 1 3/4" OPC MARKED (5609S)
9023	996232.2897	825655.5096	3153.76	PT- SET 5/8"X24" REBAR WITH 1 3/4" OPC MARKED (5609S)
9024	996509.8583	825673.0121	3153.29	PC- SET 5/8"X24" REBAR WITH 1 3/4" OPC MARKED (5609S)
9026	996589.6274	825668.0324	3154.03	PRC- SET 5/8"X24" REBAR WITH 1 3/4" OPC MARKED (5609S)
820	999244.4291	828403.5430	3155.31	POT- SET 5/8"X24" REBAR WITH 1 3/4" OPC MARKED (5609S)



COS005699
Page: 1 of 5
05/27/2006 02:24P

5699

POT = POINT ON TANGENT
PC = POINT OF CURVATURE
PT = POINT OF TANGENCY
PCC = POINT OF COMPOUND CURVATURE
PRC = POINT OF REVERSE CURVATURE
OPC = ORANGE PLASTIC CAP
RPC = RED PLASTIC CAP
YPC = YELLOW PLASTIC CAP
AL = ALUMINUM
R/W = RIGHT-OF-WAY LIMIT
CL = CENTERLINE
ift = International foot
st = Survey foot
MDT = MONTANA DEPARTMENT OF TRANSPORTATION
RM = REFERENCE MONUMENT
COS = CERTIFICATE OF SURVEY
AP = ANGLE POINT
MKD = MARKED
CCR # = CERTIFIED CORNER RECORDATION DOCUMENT NUMBER

1/4	SEC	T	R	SHEET 1 OF 5 MISSOULA COUNTY PRINCIPAL MERIDIAN, MONTANA
⊗	12	13 N	20 W	
⊗	13	13 N	20 W	
⊗				CERTIFICATE OF SURVEY NO. 5699



DEPARTMENT OF PUBLIC WORKS
SURVEYING DIVISION
MISSOULA COUNTY, MONTANA

SURVEY TO RETRACE ROAD EASEMENTS
FOR PUBLIC ROAD AND ALL OTHER
PUBLIC PURPOSES

CERTIFICATE OF SURVEY

A SURVEY TO RETRACE ROAD EASEMENTS
FOR PUBLIC ROAD AND ALL OTHER PUBLIC PURPOSES

DETAIL B
(*SEE NOTE BELOW)

OWNER: KATHRYN R FLYNN FAMILY
LTD PARTNERSHIP
TAX ID : 652707
BOOK 524 (MICRO), PAGE 1993

OWNER: KATHRYN R FLYNN FAMILY
LTD PARTNERSHIP
TAX ID : 652707
BOOK 524 (MICRO), PAGE 1993

MAGNETIC DECLINATION
IN OCTOBER 2004
15°15'

100 0 100 200

(SCALE IN FEET)

LINE TABLE		
LINE	LENGTH	BEARING
L26	414.30	N77°40'42"E
L26 (R2)	414.05	N74°41'E
L27	151.60	N43°32'20"W
L27 (R2)	151.60	S46°32'33"E
L28	120.03	S46°29'25"W
L28 (R2)	120.00	S43°27'27"W
L29	150.04	S43°31'08"E
L29 (R2)	150.00	S46°32'33"E
L30	120.04	N46°28'19"E
L30 (R2)	120.00	N43°27'27"E
L31	150.02	N43°31'36"W
L31 (R2)	150.00	S46°32'33"E
L32	14.83	N40°32'41"W
L32 (R2)	15.00	S46°32'33"E
L33 (R2)	240.00	S09°52'39"E

CURVE TABLE				
CURVE	LENGTH	RADIUS	DELTA	RADIAL DIR
C16	309.09	380.00	46°36'15"	S83°30'12"W AT PC
C17	375.32	380.67	56°29'26"	N36°53'57"E AT PRC
C18	112.91	400.00	16°10'21"	S88°27'21"E AT PC
C19	101.21	380.00	16°06'31"	N70°17'00"W AT PRC
C20	80.19	319.96	14°21'38"	N86°23'31"W AT PC
C21	95.82	399.96	13°43'36"	N79°14'51"E AT PRC
C22	49.09	30.00	93°45'44"	S 78°13'11" W AT PC
C23	45.43	30.00	86°46'04"	N 79°34'17" E AT PCC
C24	245.20	340.00	41°19'14"	
C25	312.80	420.00	42°40'20"	
C26	81.03	5789.60	0°48'07"	

LINE TABLE		
LINE	LENGTH	BEARING
L18	60.00	N07°19'12"W
L19	823.08	N03°32'39"E
L20	278.33	N03°36'29"E
L21	1997.17	N02°58'24"E
L22	58.82	N82°48'13"E

CL CURVE INFORMATION FROM STA 218+37.60 TO 223+63.97 MULLAN			
CURVE	LENGTH	RADIUS	DELTA
526.37	5729.6	5°15'49"	S 07°19'12" E

BASIS OF BEARING

THE BASIS OF BEARING IS DERIVED FROM OBSERVATIONS USING THE GLOBAL POSITIONING SYSTEM. TRIMBLE GEOMATIC SOFTWARE WAS UTILIZED IN ADJUSTING THE RTK GPS OBSERVATIONS TO THE NAD83/1999 DATUM. THE DISTANCE UNITS SHOWN ARE GROUND INTERNATIONAL FEET; SIMILARLY THE STATIONING SHOWN REFLECTS GROUND DISTANCES. HORIZONTAL COORDINATES, EITHER STATE PLANE OR GEOGRAPHICAL, HOWEVER, ARE EXPRESSED ON THE NAD83/1999 DATUM.

ALL BEARINGS AND DISTANCES ARE FOUND UNLESS NOTED OTHERWISE

PC = POINT OF CURVATURE
PCC = POINT OF COMPOUND CURVATURE
PRC = POINT OF REVERSE CURVATURE
OPC = ORANGE PLASTIC CAP
YPC = YELLOW PLASTIC CAP
R/W = RIGHT-OF-WAY LIMIT
itf = International foot
stf = Survey foot
MDT = MONTANA DEPARTMENT OF TRANSPORTATION
RM = REFERENCE MONUMENT
CCR # = CERTIFIED CORNER RECORDATION
DOCUMENT NUMBER

PT = POINT OF TANGENCY
POT = POINT ON TANGENT
RPC = RED PLASTIC CAP
AL = ALUMINUM
CL = CENTERLINE
COS = CERTIFICATE OF SURVEY
MKD = MARKED
AP = ANGLE POINT

*NOTE: ALL DETAILS ARE NOT TO SCALE;
THEY ARE EXAGGERATED FOR CLARITY. SEE
LEGEND FOR MONUMENT DESCRIPTIONS.

** SEE SURVEYORS NOTE 8 ON SHEET 5



SHEET 2 OF 5
MISSOULA COUNTY
PRINCIPAL MERIDIAN,
MONTANA

CERTIFICATE OF SURVEY
NO. 05699



DEPARTMENT OF PUBLIC WORKS
SURVEYING DIVISION
MISSOULA COUNTY, MONTANA

SURVEY TO RETRACE ROAD EASEMENTS
FOR PUBLIC ROAD AND ALL OTHER
PUBLIC PURPOSES

SURVEYED: SEN IN 10/2004

W.O. 04-4640

DRAWN: GAL IN 2/2005

DETAILS
(*SEE NOTE BELOW)

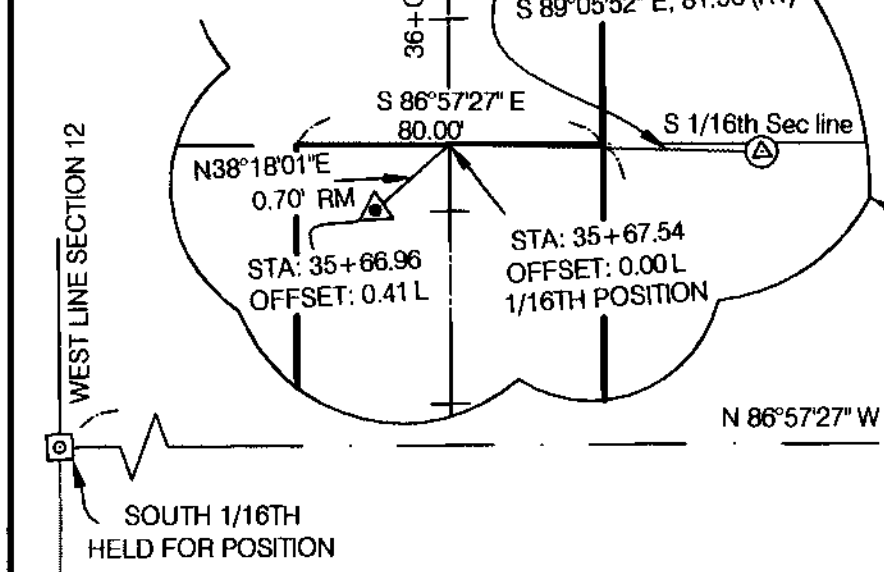

OWNER: STEWART C/O SHELTER WEST, INC.
TAX ID : 1139002
BOOK 511 (MICRO), PAGE 199

OWNER: STEWART C/O SHELTER WEST, INC.
TAX ID : 3415501
BOOK 511 (MICRO), PAGE 199

PARCEL D - BK 726 (MICRO), PAGE 566

OWNER: STEWART C/O SHELTER WEST, INC.
TAX ID : 3415405
BOOK 511 (MICRO), PAGE 199

OWNER: MICHAEL AND SUSAN FLYNN
TAX ID : 3067804
BOOK 535 (MICRO), PAGE 418

PARCEL C - BK 726 (MICRO), PAGE 570

OWNER: ELEANOR M. WILLIAMS
TAX ID : 3194602
BOOK 424 (MICRO), PAGE 1132

5699

CERTIFICATE OF SURVEY

A SURVEY TO RETRACE ROAD EASEMENTS FOR PUBLIC ROAD AND ALL OTHER PUBLIC PURPOSES

2614.81'

S86°27'55"E 1214.54'
(S89°51'43"E 1214.32' R1)

S87°27'17"E 627.47'
(S89°15'32"W 627.38' R1)

S 86°57'27" E 1307.42'

STA 31+46.37, AP

(S86°37'00"W 674.78' R1)
(S89°55'34"E 674.75')

SE 1/16TH
HELD FOR POSITION

COS 2976
TRACT D

PARCEL A - BK 726 (MICRO), PAGE 565

OWNER: THE FLYNN FAMILY LIMITED
PARTNERSHIP
TAX ID : 3215403
BOOK 552 (MICRO), PAGE 206

COS 3176
TRACT 10

MAGNETIC DECLINATION
IN OCTOBER 2004
15°15'

100 0 100 200
(SCALE IN FEET)

PARCEL E - BK 726 (MICRO), PAGE 567

STA: 19+26.25
OFFSET: 20.07 L

STA: 18+20.68
OFFSET: 0.00 L

PARCEL E - BK 726 (MICRO), PAGE 567

OWNER: KATHRYN R FLYNN FAMILY
LTD PARTNERSHIP
TAX ID : 652707
BOOK 524 (MICRO), PAGE 1993

OWNER: KATHRYN R FLYNN FAMILY
LTD PARTNERSHIP
TAX ID : 652707
BOOK 524 (MICRO), PAGE 1993

5699

MATCH LINE (SEE SHEET 2)
STA: 14+18.55

FORTY-FOUR
RANCH ESTATES

LOT 4

OWNER: KATHRYN R FLYNN FAMILY
LTD PARTNERSHIP
TAX ID : 3292109
BOOK 447 (MICRO), PAGE 757

PARCEL B - BK 726 (MICRO), PAGE 567

MATCH LINE (SEE SHEET 2)
STA: 18+44.62



DEPARTMENT OF PUBLIC WORKS
SURVEYING DIVISION
MISSOULA COUNTY, MONTANA

SURVEY TO RETRACE ROAD EASEMENTS
FOR PUBLIC ROAD AND ALL OTHER
PUBLIC PURPOSES

BASIS OF BEARING

THE BASIS OF BEARING IS DERIVED FROM OBSERVATIONS USING THE GLOBAL POSITIONING SYSTEM. TRIMBLE GEOMATIC SOFTWARE WAS UTILIZED IN ADJUSTING THE RTK GPS OBSERVATIONS TO THE NAD83/1999 DATUM. THE DISTANCE UNITS SHOWN ARE GROUND INTERNATIONAL FEET; SIMILARLY THE STATIONING SHOWN REFLECTS GROUND DISTANCES. HORIZONTAL COORDINATES, EITHER STATE PLANE OR GEOGRAPHICAL, HOWEVER, ARE EXPRESSED ON THE NAD83/1999 DATUM.

ALL BEARINGS AND DISTANCES ARE FOUND UNLESS NOTED OTHERWISE

PCC = POINT OF COMPOUND CURVATURE
PRC = POINT OF REVERSE CURVATURE
OPC = ORANGE PLASTIC CAP
YPC = YELLOW PLASTIC CAP
R/W = RIGHT-OF-WAY LIMIT
it = International foot
sft = Survey foot
MDT = MONTANA DEPARTMENT OF TRANSPORTATION
RM = REFERENCE MONUMENT
CCR # = CERTIFIED CORNER RECORDATION
DOCUMENT NUMBER

PT = POINT OF TANGENCY
POT = POINT ON TANGENT
RPC = RED PLASTIC CAP
AL = ALUMINUM
CL = CENTERLINE
COS = CERTIFICATE OF SURVEY
MKD = MARKED
AP = ANGLE POINT

*NOTE: ALL DETAILS ARE NOT TO SCALE.
THEY ARE EXAGGERATED FOR CLARITY. SEE
LEGEND FOR MONUMENT DESCRIPTIONS.

** SEE SURVEYORS NOTE 8 ON SHEET 5



1/4	SEC	T	R
12	13	N	20
13	13	N	20

SHEET 3 OF 5
MISSOULA COUNTY
PRINCIPAL MERIDIAN,
MONTANA

CERTIFICATE OF SURVEY
NO. 5699

SURVEYED: SEN IN 10/2004

W.O. 04-4640

DRAWN: GAI IN 2/2005

CERTIFICATE OF SURVEY

A SURVEY TO RETRACE ROAD EASEMENTS
FOR PUBLIC ROAD AND ALL OTHER PUBLIC PURPOSES

5699

COS 3176
TRACT 3

COS 3176
TRACT 4

COS 2976
TRACT D

COS 2976
TRACT D

5699

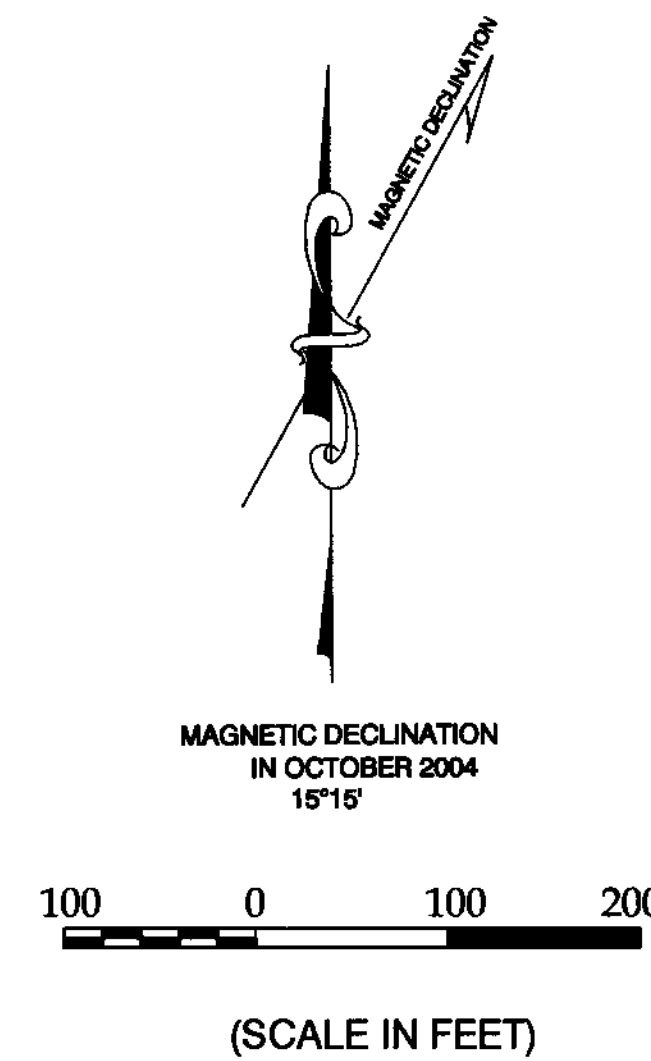

OWNER: MISSOULA COUNTY AIRPORT AUTHORITY
TAX ID : 5903161
BOOK 722 (MICRO), PAGE 867

OWNER: MISSOULA COUNTY AIRPORT AUTHORITY
TAX ID : 5903161
BOOK 722 (MICRO), PAGE 867

DETAILS
(*SEE NOTE BELOW)

COS 4017
TRACT A

COS 3176
TRACT 5

OWNER: SINCLAIR LIVING TRUST
TAX ID : 652101
BOOK 488 (MICRO), PAGE 1822

OWNER: THE FLYNN FAMILY LIMITED
PARTNERSHIP
TAX ID : 3215509
BOOK 588 (MICRO), PAGE 1913

OWNER: THE FLYNN FAMILY LIMITED
PARTNERSHIP
TAX ID : 3215509
BOOK 588 (MICRO), PAGE 1913

OWNER: THE FLYNN FAMILY LIMITED
PARTNERSHIP
TAX ID : 3215403
BOOK 552 (MICRO), PAGE 208

OWNER: THE FLYNN FAMILY LIMITED
PARTNERSHIP
TAX ID : 3215403
BOOK 552 (MICRO), PAGE 208

DETAILS
(*SEE NOTE BELOW)

COS 3176
TRACT 7

LINE	LENGTH	BEARING
L6	0.74'	N58°29'41"E
L7	40.00'	S02°58'24"W
L8	40.00'	S02°58'24"W
L23	40.00'	N86°58'50"W
L24	80.00'	N02°58'24"E
L25	40.00'	N86°58'50"W

DETAILS
(*SEE NOTE BELOW)

COS 3176
TRACT 9

OWNER: FRANÇOIS MCQUADE C/O
MICHAEL AND SUSAN FLYNN
TAX ID : 3578100
BOOK 602 (MICRO), PAGE 1891

LINE	LENGTH	BEARING
L12	80.02	S87°49'12"E
L13	40.96	N03°25'55"E
L14	39.06	S03°39'13"W
L15	80.03	S87°49'12"E
L16	40.96	N03°39'13"E
L17	39.06	N03°25'55"E

LINE	LENGTH	BEARING
L4 & R5	85.14'	S02°37'35"W
L5 & R5	128.90'	N02°39'09"E
L10	80.03	S88°07'24"E
L34 & R5	149.89'	S02°40'03"W

CURVE	LENGTH	RADIUS	DELTA	RADIAL DIR
C1	104.12	450.00	13°15'28"	S03°01'25"W AT PC
C2	97.50	450.00	12°24'49"	N10°14'01"W AT PRC
C3	94.87	410.00	13°15'28"	S03°01'25"W AT PC
C4	113.10	490.00	13°13'27"	S02°59'26"W AT PC
C5	106.16	490.00	12°24'49"	N02°10'48"E AT PT
C6	88.83	410.00	12°24'49"	N02°10'48"E AT PT

ENGLAND BOULEVARD

GEORGE ELMER DRIVE

DETAIL A
(*SEE NOTE BELOW)

LINE	LENGTH	BEARING
L1	19.01	S02°37'35"W
L2	60.99	N02°39'09"E
L3	0.23	N86°58'50"W

PC = POINT OF CURVATURE
PCC = POINT OF COMPOUND CURVATURE
PRC = POINT OF REVERSE CURVATURE
OPC = ORANGE PLASTIC CAP
YPC = YELLOW PLASTIC CAP
R/W = RIGHT-OF-WAY LIMIT
ft = International foot
sft = Survey foot
MDT = MONTANA DEPARTMENT OF TRANSPORTATION
RM = REFERENCE MONUMENT
CCR # = CERTIFIED CORNER RECORDATION DOCUMENT NUMBER

PT = POINT OF TANGENCY
POT = POINT ON TANGENT
RPC = RED PLASTIC CAP
AL = ALUMINUM
CL = CENTERLINE
COS = CERTIFICATE OF SURVEY
MKD = MARKED
AP = ANGLE POINT

*NOTE: ALL DETAILS ARE NOT TO SCALE;
THEY ARE EXAGGERATED FOR CLARITY. SEE
LEGEND FOR MONUMENT DESCRIPTIONS.

** SEE SURVEYORS NOTE 8 ON SHEET 5



DEPARTMENT OF PUBLIC WORKS
SURVEYING DIVISION
MISSOULA COUNTY, MONTANA

SURVEY TO RETRACE ROAD EASEMENTS
FOR PUBLIC ROAD AND ALL OTHER
PUBLIC PURPOSES

BASIS OF BEARING

THE BASIS OF BEARING IS DERIVED FROM OBSERVATIONS USING THE GLOBAL POSITIONING SYSTEM. TRIMBLE GEOMATIC SOFTWARE WAS UTILIZED IN ADJUSTING THE RTK GPS OBSERVATIONS TO THE NAD83/1999 DATUM. THE DISTANCE UNITS SHOWN ARE GROUND INTERNATIONAL FEET; SIMILARLY THE STATIONING SHOWN REFLECTS GROUND DISTANCES. HORIZONTAL COORDINATES, EITHER STATE PLANE OR GEOGRAPHICAL, HOWEVER, ARE EXPRESSED ON THE NAD83/1999 DATUM.

ALL BEARINGS AND DISTANCES ARE FOUND UNLESS NOTED OTHERWISE

SHEET 4 OF 5
MISSOULA COUNTY
PRINCIPAL MERIDIAN,
MONTANA

CERTIFICATE OF SURVEY
NO. 056399

5699

CERTIFICATE OF SURVEY

A SURVEY TO RETRACE ROAD EASEMENTS FOR PUBLIC ROAD AND ALL OTHER PUBLIC PURPOSES

LEGAL DESCRIPTIONS:

ENGLAND BOULEVARD

A STRIP OF LAND 80.00 FEET WIDE BEING PORTIONS OF TRACTS 4,5,6, AND 7 OF CERTIFICATE OF SURVEY 3176, A RECORDED SURVEY OF MISSOULA COUNTY, MONTANA, LOCATED IN THE SOUTHEAST, SOUTHWEST, NORTHEAST AND NORTHWEST QUARTERS OF SECTION 12, TOWNSHIP 13 NORTH, RANGE 20 WEST, PRINCIPAL MERIDIAN, MONTANA; SAID STRIP OF LAND LYING 40.00 FEET ON EACH SIDE OF THE FOLLOWING DESCRIBED CENTERLINE:

COMMENCING AT THE NORTHEAST CORNER OF TRACT 4 OF SAID CERTIFICATE OF SURVEY (C.O.S.) 3176; THENCE ALONG THE EASTERLY BOUNDARY OF SAID TRACT 4, S 04°04'10" W A DISTANCE OF 523.86 FEET TO A 5/8" REBAR WITH A 1 1/4" YELLOW PLASTIC CAP MARKED 3713S; THENCE CONTINUING ALONG SAID EASTERLY BOUNDARY, S 02°39'09" W A DISTANCE OF 128.90 FEET TO STATION 82+22.16 OF ENGLAND BOULEVARD AS SHOWN ON C.O.S. 5624 AND THE POINT OF BEGINNING OF THIS DESCRIPTION, SAID POINT BEING THE POINT OF CURVATURE (P.C.) OF A NON-TANGENT CURVE CONCAVE SOUTHEASTERLY AND HAVING A RADIUS OF 450.00 FEET, THE RADIUS POINT OF WHICH BEARS S 03°01'25" W; THENCE SOUTHWESTERLY ALONG SAID CURVE THROUGH A CENTRAL ANGLE OF 13°15'26" FOR A DISTANCE OF 104.12 FEET TO STATION 83+28.28 P.R.C. (POINT OF REVERSE CURVATURE) OF A CURVE, THE RADIUS POINT OF WHICH BEARS N 10°14'01" W A DISTANCE OF 450.00 FEET; THENCE WESTERLY ALONG SAID CURVE THROUGH A CENTRAL ANGLE OF 12°24'49" FOR A DISTANCE OF 97.50 FEET TO STATION 84+23.78 P.T. (POINT OF TANGENCY) OF THE CURVE, SAID P.T. BEING ON THE SOUTHERLY BOUNDARY LINE OF TRACT 4 OF C.O.S. 3176; THENCE ALONG SAID SOUTHERLY BOUNDARY N 87°49'12" W FOR A DISTANCE OF 1097.54 FEET TO STATION 75+21.32 AND THE SOUTHWEST CORNER OF SAID TRACT 4; THENCE ALONG THE SOUTHERLY BOUNDARY OF TRACT 5 OF SAID C.O.S. 3176, N 86°58'50" W A DISTANCE OF 1310.28 FEET TO STATION 88+31.60 AND THE POINT OF TERMINUS OF THIS DESCRIPTION, FROM WHICH A 1 1/4" YELLOW PLASTIC CAP MARKED 3713S BEARS S 58°29'41" W A DISTANCE OF 0.74 FEET. THE SIDELINES (RIGHT-OF-WAY LINES) OF SAID STRIP OF LAND TO BE LENGTHENED OR SHORTENED AS NECESSARY TO INTERSECT SAID EASTERLY BOUNDARIES OF TRACTS 4 AND 6 OF C.O.S. 3176 AND THE WESTERLY BOUNDARIES OF TRACTS 5 AND 7 OF C.O.S. 3176;

CONTAINING 4.792 ACRES, MORE OR LESS; BEING SURVEYED AND MONUMENTED ACCORDING TO THIS CERTIFICATE OF SURVEY, AND SUBJECT TO ANY EXISTING EASEMENTS.

GEORGE ELMER DRIVE

A STRIP OF LAND 80.00 FEET WIDE BEING PORTIONS OF THAT PARTICULAR PARCEL AS DESCRIBED IN BOOK 524 (MICRO) ON PAGE 1993, AND TRACTS 10, 8, 6, AND 4 OF CERTIFICATE OF SURVEY 3176, A RECORDED SURVEY OF MISSOULA COUNTY, MONTANA; SAID STRIP OF LAND BEING LOCATED IN THE SOUTHEAST AND NORTHEAST QUARTERS OF SECTION 12, AND THE NORTHEAST QUARTER OF SECTION 13, TOWNSHIP 13 NORTH, RANGE 20 WEST, PRINCIPAL MERIDIAN, MONTANA AND SAID STRIP OF LAND LYING 40.00 FEET ON EACH SIDE OF THE FOLLOWING DESCRIBED CENTERLINE:

COMMENCING AT THE WEST ONE-QUARTER CORNER OF SAID SECTION 13; THENCE N 71°18'29" E A DISTANCE OF 901.57 FEET TO A POINT ON MULLAN ROAD, SAID POINT BEING STATION P.T. 215+40.13 AS SHOWN ON MONTANA DEPARTMENT OF TRANSPORTATION PROJECT NUMBER RS 263-1 (5) 1, APPROVED MAY 16, 1986, ON SHEET 7; THENCE N 77°24'58" E FOR A DISTANCE OF 297.47 FEET TO STATION P.C. 218+37.60; SAID POINT BEING THE POINT OF CURVATURE (P.C.) OF A CURVE CONCAVE SOUTHEASTERLY AND HAVING A RADIUS OF 5729.60 FEET, THE RADIUS POINT OF WHICH BEARS S 12°35'02" E; THENCE NORTHEASTERLY ALONG SAID CURVE THROUGH A CENTRAL ANGLE OF 5°22'03" FOR A DISTANCE OF 536.75 FEET TO STATION 223+74.35 BK (P.T.); THENCE ALONG A NON-TANGENT LINE, N 82°48'13" E A DISTANCE OF 1660.21 FEET TO STATION 240+33.51; THENCE N 07°11'47" W A DISTANCE OF 80.00 FEET TO STATION P.C. 0+60 OF GEORGE ELMER DRIVE AND THE NORTHERLY RIGHT-OF-WAY LINE OF SAID MULLAN ROAD AND THE POINT OF BEGINNING OF THIS DESCRIPTION; SAID POINT BEING THE POINT OF CURVATURE (P.C.) OF A NON-TANGENT CURVE CONCAVE NORTHEASTERLY AND HAVING A RADIUS OF 400.00 FEET, THE RADIUS POINT OF WHICH BEARS N 82°42'45" E; THENCE NORTHERLY ALONG SAID CURVE THROUGH A CENTRAL ANGLE OF 10°12'15" FOR A DISTANCE OF 71.24 FEET TO STATION 1+31.24 P.T. (POINT OF TANGENCY); THENCE N 02°55'00" E A DISTANCE OF 3015.13 FEET TO AN ANGLE POINT AT STATION 31+46.37; THENCE N 03°39'13" E A DISTANCE OF 1347.57 FEET TO AN ANGLE POINT AT STATION 44+93.94; THENCE N 03°25'55" E A DISTANCE OF 670.17 FEET TO STATION 51+64.11 AND THE POINT OF TERMINUS OF THIS DESCRIPTION, SAID TERMINUS BEING ON THE NORTHERLY LINE OF TRACT 4 OF SAID C.O.S. 3176; THE SIDELINES (RIGHT-OF-WAY LINES) OF SAID STRIP OF LAND TO BE LENGTHENED OR SHORTENED AS NECESSARY TO INTERSECT THE NORTHERLY BOUNDARY OF SAID TRACT 4 OF C.O.S. 3176 AND THE NORTHERLY BOUNDARY OF SAID RIGHT-OF-WAY FOR MULLAN ROAD;

TOGETHER WITH THE EXTERNAL AREAS OF 30 FOOT RADIUS FILLET CURVES AT THE INTERSECTION OF THE SIDELINES WITH SAID NORTHERLY RIGHT-OF-WAY LINES OF MULLAN ROAD AND AS SHOWN ON THIS SURVEY.

EXCEPTING ANY ENGLAND BOULEVARD RIGHT-OF-WAY AREA AS SHOWN ON THIS SURVEY.

CONTAINING 9.236 ACRES, MORE OR LESS; BEING SURVEYED AND MONUMENTED ACCORDING TO THIS CERTIFICATE OF SURVEY, AND SUBJECT TO ANY EXISTING EASEMENTS.

ROUNDUP DRIVE

A STRIP OF LAND OF VARYING WIDTH BEING PORTIONS OF THOSE PARTICULAR PARCELS AS DESCRIBED IN BOOK 524 (MICRO) ON PAGE 1993, BOOK 447 (MICRO) ON PAGE 757, BOOK 535 (MICRO) ON PAGE 418, BOOK 511 (MICRO) ON PAGE 199, TRACT 1 OF CERTIFICATE OF SURVEY (COS) 3462, TRACT B OF COS 1153, TRACTS 5, 7, AND 9 OF COS 3176, AND LOT 4 OF FORTY-FOUR RANCH ESTATES, ALL RECORDS OF MISSOULA COUNTY, MONTANA; SAID STRIP OF LAND BEING LOCATED IN THE NORTHWEST QUARTER OF SECTION 13, AND THE SOUTHWEST AND NORTHWEST QUARTERS OF SECTION 12, TOWNSHIP 13 NORTH, RANGE 20 WEST, PRINCIPAL MERIDIAN, MONTANA; SAID STRIP OF LAND LYING ON EACH SIDE OF THE FOLLOWING DESCRIBED CENTERLINE:

COMMENCING AT THE WEST ONE-QUARTER CORNER OF SAID SECTION 13; THENCE N 71°18'29" E A DISTANCE OF 901.57 FEET TO A POINT ON MULLAN ROAD, SAID POINT BEING STATION P.T. 215+40.13 AS SHOWN ON MONTANA DEPARTMENT OF TRANSPORTATION PROJECT NUMBER RS 263-1 (5) 1, APPROVED MAY 16, 1986, ON SHEET 7; THENCE N 77°24'58" E FOR A DISTANCE OF 297.47 FEET TO STATION P.C. 218+37.60; SAID POINT BEING THE POINT OF CURVATURE (P.C.) OF A CURVE CONCAVE SOUTHEASTERLY AND HAVING A RADIUS OF 5729.60 FEET, THE RADIUS POINT OF WHICH BEARS S 12°35'02" E; THENCE NORTHEASTERLY ALONG SAID CURVE THROUGH A CENTRAL ANGLE OF 5°15'49" FOR A DISTANCE OF 526.37 FEET TO STATION 223+63.97 MULLAN = 0+00 ROUNDUP DRIVE; THENCE N 07°19'12" W A DISTANCE OF 60.00 FEET TO STATION 0+60.00 P.C. TO THE NORTHERLY RIGHT-OF-WAY LINE FOR MULLAN ROAD AND THE POINT OF BEGINNING OF THIS DESCRIPTION; SAID STRIP OF LAND BEING 40.00 FEET ON EACH SIDE OF THE FOLLOWING DESCRIBED CENTERLINE: SAID POINT ALSO BEING THE P.C. OF A NON-TANGENT CURVE CONCAVE SOUTHWESTERLY AND HAVING A RADIUS OF 380.00 FEET, THE RADIUS POINT OF WHICH BEARS S 83°30'12" W; THENCE NORTHWESTERLY ALONG SAID CURVE THROUGH A CENTRAL ANGLE OF 46°36'15" FOR A DISTANCE OF 309.09 FEET TO STATION 3+69.09 P.R.C. (POINT OF REVERSE CURVATURE) OF A NON-TANGENT CURVE, FROM WHICH THE RADIUS POINT BEARS N 36°53'57" E A DISTANCE OF 380.67 FEET; THENCE NORTHWESTERLY ALONG SAID REVERSE CURVE THROUGH A CENTRAL ANGLE OF 56°29'26" FOR A DISTANCE OF 375.32 FEET TO STATION 7+44.41 P.T. ; THENCE N 03°32'39" E A DISTANCE OF 823.08 FEET TO STATION 15+67.49 P.C. OF A CURVE CONCAVE SOUTHEASTERLY AND HAVING A RADIUS OF 400.00 FEET, THE RADIUS POINT OF WHICH BEARS S 86°27'21" E; THENCE NORTHEASTERLY ALONG SAID CURVE THROUGH A CENTRAL ANGLE 16°10'21" FOR A DISTANCE OF 112.91 FEET TO STATION 16+80.40 P.R.C. OF A NON-TANGENT CURVE FROM WHICH THE RADIUS POINT BEARS N 70°17'00" W A DISTANCE OF 360.00 FEET; THENCE NORTHEASTERLY ALONG SAID REVERSE CURVE THROUGH A CENTRAL ANGLE OF 16°08'31" FOR A DISTANCE OF 101.21 FEET TO STATION 17+81.61 P.T.; THENCE N 03°36'29" E A DISTANCE OF 278.33 FEET TO STATION 20+59.94 P.C. OF A CURVE CONCAVE SOUTHWESTERLY AND HAVING A RADIUS OF 319.96 FEET, THE RADIUS POINT OF WHICH BEARS N 86°23'31" W; THENCE NORTHWESTERLY ALONG SAID CURVE THROUGH A CENTRAL ANGLE OF 14°21'38" FOR A DISTANCE OF 80.19 FEET TO STATION 21+40.13 P.R.C. OF A NON-TANGENT CURVE FROM WHICH THE RADIUS POINT BEARS N 79°14'51" E A DISTANCE OF 399.96 FEET; THENCE NORTHERLY ALONG SAID REVERSE CURVE THROUGH A CENTRAL ANGLE OF 13°43'35" FOR A DISTANCE OF 95.82 FEET TO STATION 22+35.95 P.T.; THENCE N 2°58'24" E A DISTANCE OF 1331.59 FEET TO STATION 35+67.54 AND THE SOUTH 1/16TH LINE OF SAID SECTION 12 AND THE END OF THE 80.00 FOOT WIDE RIGHT-OF-WAY DESCRIPTION; THE SIDELINES (RIGHT-OF-WAY LINES) OF SAID STRIP OF LAND TO BE LENGTHENED OR SHORTENED AS NECESSARY TO INTERSECT THE SOUTH 1/16TH LINE OF SECTION 12 AND THE NORTHERLY BOUNDARY OF THE RIGHT-OF-WAY FOR MULLAN ROAD; THENCE CONTINUING FROM STATION 35+67.54 AND THE SOUTH 1/16TH LINE OF SAID SECTION 12 AND DESCRIBING A STRIP OF LAND LYING 40 FEET WIDE EAST OF THE FOLLOWING DESCRIBED CENTERLINE; THENCE N 2°58'24" E A DISTANCE OF 1997.17 FEET TO STATION 55+64.71 AND THE POINT OF TERMINUS OF THIS DESCRIPTION, SAID TERMINUS BEING ON THE W 1/16TH LINE OF SECTION 12 AND THE NORTHERLY LINE OF TRACT 5 OF SAID C.O.S. 3176; THE SIDELINE (RIGHT-OF-WAY LINE) OF SAID STRIP OF LAND TO BE LENGTHENED OR SHORTENED AS NECESSARY TO INTERSECT SAID NORTHERLY LINE OF TRACT 5 OF C.O.S. 3176.

TOGETHER WITH THE EXTERNAL AREAS OF 30 FOOT RADIUS FILLET CURVES AT THE INTERSECTION OF THE SIDELINES WITH SAID NORTHERLY RIGHT-OF-WAY LINES OF MULLAN ROAD AND AS SHOWN ON THIS SURVEY.

EXCEPTING ANY ENGLAND BOULEVARD RIGHT-OF-WAY AREA AS SHOWN ON THIS SURVEY.

CONTAINING 8.211 ACRES, MORE OR LESS; BEING SURVEYED AND MONUMENTED ACCORDING TO THIS CERTIFICATE OF SURVEY, AND SUBJECT TO ANY EXISTING EASEMENTS.

SURVEYORS CERTIFICATION

I HEREBY CERTIFY THAT THIS CERTIFICATE OF SURVEY IS A TRUE REPRESENTATION OF A SURVEY CONDUCTED BY MISSOULA COUNTY UNDER MY SUPERVISION.

Charles A. Wright, Jr.
CHARLES A. WRIGHT, JR. PLS REGISTRATION NO. 5809S DATE 5-27-05
UNLESS SIGNED, SEALED, AND DATED, THIS IS A PRELIMINARY OR UNOFFICIAL DOCUMENT AND CANNOT BE RELIED UPON IN WHOLE OR PART.

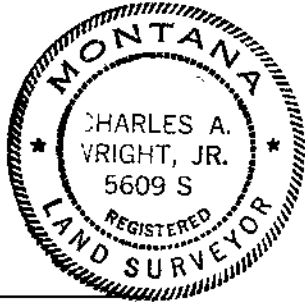

FINAL APPROVAL GRANTED BY

Steve Elmer
MISSOULA COUNTY DEPARTMENT OF PUBLIC WORKS DATE 5/27/2005
Edward J. Egan
MISSOULA CITY/COUNTY HEALTH DEPARTMENT DATE 5/27/05

PURPOSE OF SURVEY

THIS SURVEY SHOWS THE RETRACEMENT OF EASEMENTS AND THE MONUMENTS RECOVERED AND SET TO DEFINE SAID EASEMENTS. THE DOCUMENTS THAT CONVEY THE 80 FOOT WIDE ROAD EASEMENTS ARE RECORDED IN BOOKS 726 (MICRO) ON PAGES 565-570 AND BOOK 731 (MICRO) ON PAGE 231. FURTHER, THIS SURVEY IS FILED WITH THE INTENT TO MEET THE REQUIREMENTS OF SECTION 78-3-404 (1)(a) AND (d) M.C.A. TO WIT: (a) "PROVIDES MATERIAL EVIDENCE NOT APPEARING ON ANY MAP FILED WITH THE COUNTY CLERK AND RECORDER OR CONTAINED IN THE RECORDS OF THE UNITED STATES OF BUREAU OF LAND MANAGEMENT." (d) "ESTABLISHES ONE OR MORE LINES NOT SHOWN ON A RECORDED MAP, THE POSITIONS OF WHICH ARE NOT ASCERTAINABLE FROM AN INSPECTION OF SUCH MAP WITHOUT TRIGONOMETRIC CALCULATIONS."

SURVEYORS NOTES:

- THIS CERTIFICATE OF SURVEY RETRACES EXISTING RECORDED RIGHT-OF-WAY EASEMENTS AS NOTED ABOVE UNDER PURPOSE OF SURVEY. THE INTENT WAS TO ESTABLISH ALIGNMENTS THAT BOTH FIT THE EXISTING RECOVERED MONUMENTS AND ALSO MAINTAIN A CONTINUITY RATHER THAN RETRACE EACH INDIVIDUAL EASEMENT. THE SAID RECORDED EASEMENTS CITE, * THE GRANTEE SHALL HAVE A CERTIFICATE OF SURVEY PREPARED AND RECORDED THAT DEFINES AND MONUMENTS THE FINAL LOCATIONS OF THE PUBLIC ROADWAY EASEMENTS UPON GRANTOR'S LAND."
- THIS SURVEY IS NOT INTENDED TO RETRACE BOUNDARY LINES BETWEEN THE OWNERSHIPS LOCATED ALONG SEGMENTS OF ENGLAND BOULEVARD, GEORGE ELMER DRIVE, OR ROUNDUP DRIVE. A NUMBER OF BOUNDARY CORNERS WERE LOCATED IN THIS SURVEY AND THEIR SPATIAL RELATIONSHIP TO THE CENTERLINE OF THE RETRACED PUBLIC ROAD EASEMENTS HAVE BEEN SHOWN.
- CENTERLINE MONUMENTS OF THE ROADWAY EASEMENTS WERE SET AS DESCRIBED ON SHEET 1 IN THE LEGEND. AT THE DATE OF THE FILING OF THIS SURVEY, NONE OF THE ROADWAYS HAVE BEEN FULLY CONSTRUCTED. UPON CONSTRUCTION, THE MONUMENTED CENTERLINE POINTS WILL PROBABLY BE DESTROYED. IT WILL BE THE RESPONSIBILITY OF THE DEVELOPER OR CONTRACTOR TO CONTACT THE MISSOULA COUNTY SURVEYORS OFFICE TO REPLACE THE MONUMENTED CENTERLINE POINTS WITH A SUBSTANTIAL METAL MONUMENT PURSUANT TO ARM 8.94.3001(b); THE TYPE OF MONUMENT AND ACCESSORIES TO USE WILL BE AT THE DISCRETION OF THE MISSOULA COUNTY SURVEYORS OFFICE.
- TO REDUCE GROUND HORIZONTAL DISTANCES TO GRID DISTANCES, YOU USE A COMBINED FACTOR OR THE PRODUCT OF THE ELEVATION FACTOR AND THE SCALE FACTOR. RATHER THAN USE A MEAN COMBINED FACTOR FOR THE ENTIRE PROJECT, IT MAY BE NECESSARY TO CALCULATE THE COMBINED FACTOR FOR A PARTICULAR AREA. FOR EXAMPLE, AN INVERSE BETWEEN POINTS 5448 AND 9037 (THE SW CORNER OF SECTION 12 AND THE SOUTH 1/4 OF SECTION 12, RESPECTIVELY) PRODUCES A GRID DISTANCE OF 2607.145 FEET. THE GROUND DISTANCE BETWEEN THESE POINTS IS 2609.115 FEET. THEREFORE, THE COMBINED FACTOR TO USE IN THIS AREA WOULD BE GRID/GROUND OR 0.999244955. THIS COMBINED FACTOR IS MULTIPLIED BY HORIZONTAL GROUND DISTANCES TO PRODUCE GRID DISTANCES FOR WORK ON THE STATE PLANE GRID SYSTEM. CONVERSELY, THE RECIPROCAL OF THE COMBINED FACTOR IS MULTIPLIED TO GRID DISTANCES TO WORK WITH CONVENTIONAL GROUND DISTANCES.
- THE ALIQUOT LINES USED ON THIS SURVEY ARE AS DETERMINED FROM THE EXISTING AND SET MONUMENTS AT THE ORIGINAL PUBLIC LAND SURVEY SYSTEM CORNERS. THE ORIGINAL SECTION BREAKDOWN BY GORDON SORENSON, 2345ES, IN 1975, AS SHOWN ON CERTIFICATE OF SURVEY 636, WAS INADEQUATELY MONUMENTED TO ALLOW FOR A RELIABLE DEPENDENT RESURVEY. IN ADDITION, SEVERAL OF THE MONUMENTS AT THE ONE-SIXTEENTH AND ONE-SIXTY-FOURTH CORNERS ESTABLISHED DURING THAT SURVEY, AND IN SUBSEQUENT SURVEYS, HAVE BEEN DISTURBED OR OBLITERATED. THEREFORE, THE MONUMENTS FOUND AT SEVERAL OF THESE CORNERS ARE BEING TREATED AS REFERENCE MONUMENTS TO THE ALIQUOT CORNERS ESTABLISHED DURING THIS SURVEY.
- IN ORDER TO BEST FIT THE RECORD DATA OF MULLAN ROAD, STATE PROJECT RS 263-1 (5) 1, TO THE FOUND MONUMENTATION OF THIS SURVEY, A NON-TANGENT LINE HAD TO BE ESTABLISHED FROM STA 223+73.3 TO 248+82.14.
- THE RIGHT-OF-WAY FOR LARIAT LOOP IS SHOWN ON THE FORTY-FOUR RANCH ESTATES SUBDIVISION. THIS SURVEY DOES NOT INTEND TO RETRACE THE DEDICATED RIGHT-OF-WAY SHOWN ON SAID SUBDIVISION. AN EIGHTY (80) FOOT WIDE STRIP OF RIGHT-OF-WAY FOR ROUNDUP DRIVE IS SHOWN AS CONTINUOUS AT THE INTERSECTION OF LARIAT LOOP AND ROUNDUP DRIVE BETWEEN LOTS 3 AND 4. ALTHOUGH RIGHT-OF-WAY EXTENDS TO THE WEST FROM SAID INTERSECTION, A DASHED RIGHT-OF-WAY LINE IS USED TO REPORT THE CALCULATED RIGHT-OF-WAY AREA FOR ROUNDUP DRIVE.
- THE ANNOTATED BEARINGS AND DISTANCES ALONG THE RIGHT-OF-WAY LINES ARE TO CALCULATED ANGLE POINTS THAT ARE CREATED WHEN THE CENTERLINE OF THE RIGHT-OF-WAY IS OFFSET. THESE ANGLE POINTS ARE NOT NECESSARILY AT THE INTERSECTION OF SECTION LINES, OTHER ALIQUOT SECTION LINES, OR ANY OTHER BOUNDARY LINE UNLESS SPECIFICALLY CALLED FOR IN THE LEGAL DESCRIPTIONS ON THIS SHEET OR SHOWN ON THIS SURVEY.

5699



SAC - Book 753 Page 530

1/4	SEC	T	R	SHEET 5 OF 5 MISSOULA COUNTY PRINCIPAL MERIDIAN, MONTANA
<input checked="" type="checkbox"/>	12	13 N	20 W	
<input checked="" type="checkbox"/>	13	13 N	20 W	
<input type="checkbox"/>				

CERTIFICATE OF SURVEY
NO. 05099



DEPARTMENT OF PUBLIC WORKS
SURVEYING DIVISION
MISSOULA COUNTY, MONTANA

SURVEY TO RETRACE ROAD EASEMENTS
FOR PUBLIC ROAD AND ALL OTHER
PUBLIC PURPOSES